

**ENTER NOW  
APPLY ONLINE**

**WIN A  
€1,000**

**COLLEGE BURSARY**

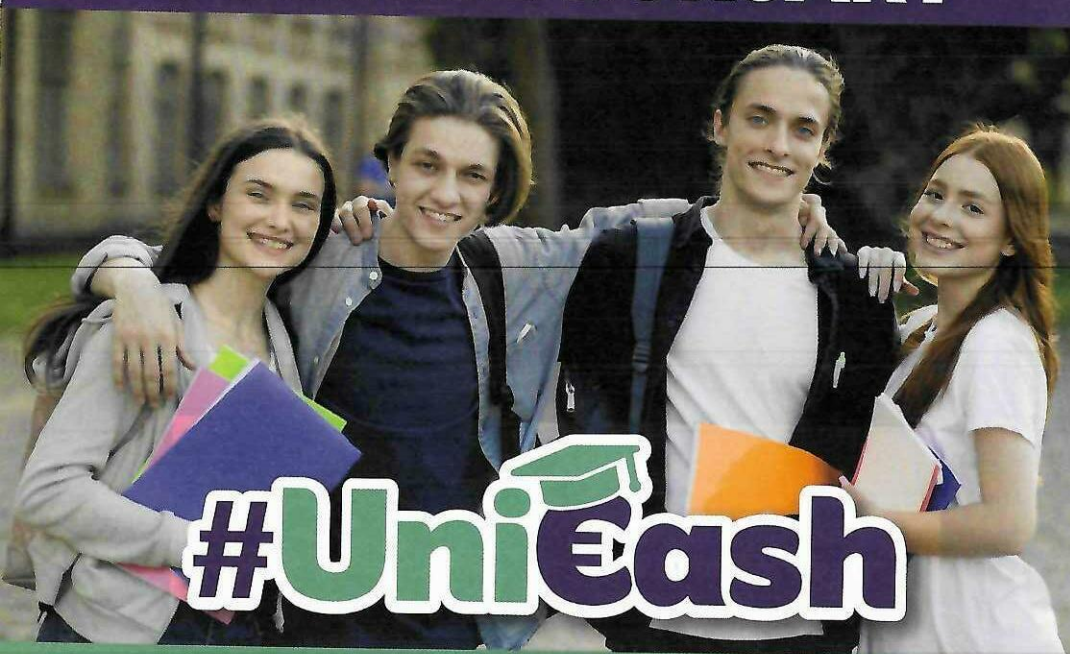

**#UniEash**

**CLOSING DATE FOR ENTRIES: 5pm, September 10<sup>th</sup> 2025**



**CLADDAGH  
CREDIT UNION**

Your Loyal Financial Partner

Claddagh Credit Union Ltd. is regulated by the Central Bank of Ireland.

Follow us on



# CURRENT ACCOUNT



**CLADDAGH  
CREDIT UNION**  
Your Loyal Financial Partner

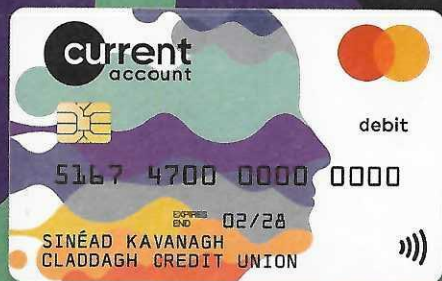
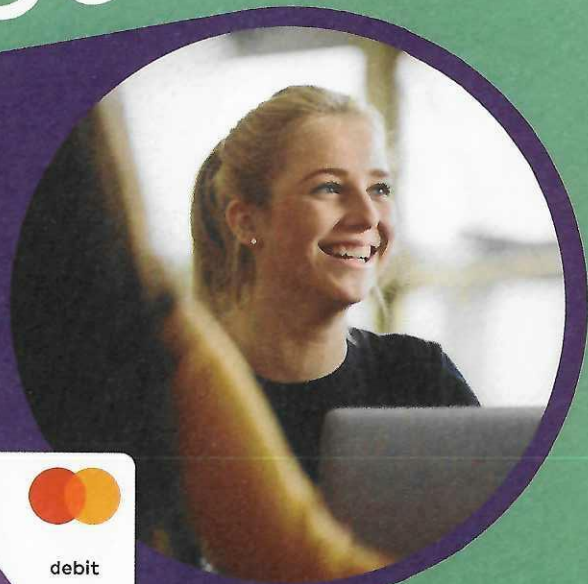

## Let's go!



091 537200



[www.claddaghcu.ie](http://www.claddaghcu.ie)



Drop into your local branch

- ✓ Contactless Debit Mastercard®  
Apple pay, Google pay & Google Wallet
- ✓ Mobile banking
- ✓ Access to Mastercard Priceless cities

Terms and conditions apply. Mastercard and Priceless are registered trade marks, and the circles design is a trade mark of Mastercard International Incorporated. This card is issued by Transact Payments Malta Limited pursuant to licence by Mastercard International. Claddagh Credit Union Limited is regulated by the Central Bank of Ireland.